



Real Estate Reports

Property:
710 Coronado Dr
Redlands, CA 92374
APN: 0173-281-03-0000

Confidential, Proprietary and/or Trade Secret.
TM SM ® Trademark(s) of Black Knight IP Holding Company, LLC, or an affiliate.
© 2020 Black Knight Technologies, LLC. All Rights Reserved.



Property Details

Shahabi Mehdi; Sameh Farah
710 Coronado Dr, Redlands, CA 92374

APN: 0173-281-03-0000
San Bernardino County

Owner Information

Primary Owner: **SHAHABI MEHDI; SAMEH FARAH**

Secondary Owner:

Mail Address: **710 CORONADO DR
REDLANDS CA 92374**

Site Address: **710 CORONADO DR
REDLANDS CA 92374**

Assessor Parcel Number: **0173-281-03-0000**

Census Tract: **0084.03**

Housing Tract Number: **3830**

Lot Number: **17**

Legal description: **Lot: 17 District: 12 Tract No: 3830 Abbreviated Description: LOT:17 DIST:12 CITY:REDLANDS
SUBD:TRACT 3830 PALM TERRACE SUBDIVISION TR#:3830 TRACT 3830 LOT 17 PALM TERRACE
SUB City/Muni/Twp: REDLANDS**

Property Characteristics

Bedrooms: **4**

Year Built: **1952**

Pool: **P**

Bathrooms: **2**

Square Feet: **1,757 SF**

Lot Size: **8,568 SF**

Partial Baths:

Number of Units: **0**

No of Stories: **1**

Total Rooms: **7**

Garage: **Carpport 1**

Fire Place:

Property Type: **Single Family Residential Properties**

Building Style: **I**

Owner
Exclusions:

Use Code: **Single Family Residential**

Zoning:

Latest Arm's Length Sale Information

Sale Date:

Document #:

Sale Amount: **N/A**

Seller:

Sale Type:

Cost/SF: **N/A**

Assessment & Tax Information

Assessed Value: **\$170,653**

Land Value: **\$60,948**

Imp. Value: **\$109,705**

Homeowner H
Exemption:

% Improvement: **64.29%**

Tax Amount: **\$2,062.79**

Tax Status: **Current**

Tax Year: **2019**

Tax Rate Area: **5-000**

Tax Account ID:



Transaction History

Shahabi Mehdi; Sameh Farah
710 Coronado Dr, Redlands, CA 92374

APN: 0173-281-03-000
San Bernardino County

Mortgage Release

Recording Date: **09/24/2013** Document #: **2013-0417790 BK-PG -**
Loan Amount: **\$141,000** Document Type: **Release Of Mortgage**
Original Lender: **CALDIRECT HOME LOANS** Origination Doc #: **2003-0548480 BK-PG -**
Borrowers Name: **MEHDI SHAHABI**
Origination Recording Date: **07/28/2003** Effective Date: **09/20/2013**
Current Lender: **OCWEN LOAN SERVICING, LLC AS PRESENT TRUSTEE**

Mortgage Release

Recording Date: **09/17/2013** Document #: **2013-0407462 BK-PG -**
Loan Amount: **\$260,000** Document Type: **Release Of Mortgage**
Original Lender: **ARROWHEAD CU** Origination Doc #: **2007-0067100 BK-PG -**
Borrowers Name: **MEHDI SHAHABI**
Origination Recording Date: **02/01/2007** Effective Date: **09/11/2013**
Current Lender: **ARROWHEAD CREDIT UNION, A CALIFORNIA CORPORATION, AS TRUSTEE**

Mortgage Record

Recording Date: **09/09/2013** Document #: **2013-0396737 BK-PG -**
Loan Amount: **\$525,000** Loan Type: **Reverse Mortgage**
TD Due Date: **11/17/2096** Type of Financing: **Fixed To Adjustable**
Interest Rate: **2.18%**
Lender Name: **GENERATION MORTGAGE CO**
Lender Type: **Mortgage Company**
Borrowers Name: **SHAHABI, MEHDI; SAMEH, FARAH**
Vesting: **Joint Tenants**
Fixed Step:
Adjustable Rate Index: **1 Month Libor** Change Index:
Rate Change Frequency: **Monthly** First Change Date: **11/01/2013**
Int Rate not <:
Maximum Interest Rate: **12.18%** Interest Only Period:
Prepayment Penalty Rider: **No** Prepayment Penalty Term:

Mortgage Release

Recording Date: **02/15/2007** Document #: **2007-0101476 BK-PG -**
Loan Amount: **N/A** Document Type: **Full Release With Legal Description**
Original Lender: **NOT PROVIDED** Origination Doc #: **2004-0780564 BK-PG -**
Borrowers Name: **SHAHABI MEHDI ETUX**
Origination Recording Date: **10/27/2004** Effective Date:
Current Lender: **ARROWHEAD CENTRAL CREDIT UNION, A CALIFORNIA CORPORATION, AS TRUSTEE**

Mortgage Record

Recording Date: **02/01/2007** Document #: **2007-0067100 BK-PG -**
Loan Amount: **\$260,000** Loan Type: **Stand Alone Second**
TD Due Date: **02/01/2027** Type of Financing:
Interest Rate:
Lender Name: **ARROWHEAD CU**
Lender Type: **Credit Union**
Borrowers Name: **SHAHABI, MEHDI; SAMEH, FARAH**
Vesting: **Joint Tenants**

Mortgage Record

Recording Date: **10/27/2004** Document #: **2004-0780564 BK-PG -**
Loan Amount: **\$146,000** Loan Type: **Credit Line**
TD Due Date: **11/28/2024** Type of Financing: **Variable**
Interest Rate:
Lender Name: **ARROWHEAD CU**
Lender Type: **Credit Union**
Borrowers Name: **SHAHABI, MEHDI; SAMEH, FARAH**
Vesting: **Joint Tenants**

Mortgage Record

Recording Date: **09/09/2003** Document #: **2003-0678033 BK-PG -**
Loan Amount: **\$20,000** Loan Type: **Credit Line**
TD Due Date: **10/04/2023** Type of Financing: **Variable**
Interest Rate:
Lender Name: **ARROWHEAD CENTRAL CU**
Lender Type: **Credit Union**
Borrowers Name: **SHAHABI, MEHDI; SAMEH, FARAH**
Vesting: **Joint Tenants**

Mortgage Record

Recording Date: **07/28/2003** Document #: **2003-0548480 BK-PG -**
Loan Amount: **\$141,000** Loan Type: **Unknown Loan Type**
TD Due Date: **08/01/2018** Type of Financing:
Interest Rate:
Lender Name: **CALDIRECT HOME LOANS**
Lender Type: **Lending Institution**
Borrowers Name: **SHAHABI, MEHDI; SAMEH, FARAH**
Vesting: **Joint Tenants**

Prior Transfer

Recording Date: **07/28/2003** Document #: **2003-0548479 BK-PG -**
Price: **N/A** Document Type: **Intra-family Transfer Or
Dissolution**
First TD: **\$141,000** Type of Sale: **Non-Arms Length Transfer**

Mortgage Doc #: **2003-0548480**

Interest Rate:

Lender Name: **CALDIRECT HOME LOANS**

Buyer Name: **SHAHABI, MEHDI; SAMEH, FARAH**

Buyer Vesting: **Joint Tenants**

Seller Name: **SHAHABI, MEHDI; SHAHABI, FARAH; SHAHABI, FARAH S**

Legal description: **Lot: 17 Map Ref: MB49 PG44**

City/Muni/Twp: **REDLANDS**



Comparables

Shahabi Mehdi; Sameh Farah
710 Coronado Dr, Redlands, CA 92374

APN: 0173-281-03-000
San Bernardino County

Quick View

No.	Address	Date	Price	S/SF	Bld/Area	RM/BR/Bth	YB	Lot Area	Pool	Proxim.
Subject Property		07/28/2003	N/A	N/A	1,757	7/4/2	1952	8,568 SF	P	
1	423 PHLOX CT	06/09/2020	\$474,300	\$273	1,867	8/4/2	1963	9,150 SF	Yes	.28 Mi.
2	713 ROOSEVELT RD	06/03/2020	\$375,000	\$332	1,128	5/3/1	1952	6,528 SF		.02 Mi.
3	711 E CYPRESS AVE	05/29/2020	\$445,000	\$364	1,220	5/3/1	1948	11,426 SF		.18 Mi.
4	818 CIMARRON DR	05/05/2020	\$457,500	\$316	1,445	7/3/2	1963	11,040 SF		.27 Mi.
5	615 ROOSEVELT RD	04/24/2020	\$465,000	\$240	1,930	8/5/3	1965	7,854 SF	Yes	.10 Mi.
6	528 UNIVERSITY PL	04/17/2020	\$386,500	\$251	1,536	6/3/1	1914	7,644 SF		.33 Mi.
7	702 E CYPRESS AVE	04/16/2020	\$450,000	\$240	1,870	7/3/2	1952	13,720 SF	Yes	.13 Mi.
8	225 E PALM AVE	04/14/2020	\$549,000	\$169	3,246	10/4/3	1958	9,000 SF	Yes	.38 Mi.
9	1002 CIMARRON CT	03/17/2020	\$450,000	\$291	1,544	6/3/2	1979	10,375 SF		.40 Mi.
10	951 LYTLE ST	03/13/2020	\$442,000	\$286	1,544	6/3/2	1979	10,126 SF		.30 Mi.
11	511 UNIVERSITY PL	02/10/2020	\$350,000	\$250	1,398	6/2/1	1925	7,280 SF		.39 Mi.
12	700 LYTLE ST	01/27/2020	\$452,000	\$318	1,421	5/3/2	1979	6,400 SF		.10 Mi.
13	711 E CYPRESS AVE	01/22/2020	\$321,000	\$263	1,220	5/3/1	1948	11,426 SF		.18 Mi.
14	536 UNIVERSITY PL	01/13/2020	\$423,000	\$265	1,592	6/2/1	1956	7,350 SF		.32 Mi.
15	711 CORONADO DR	01/02/2020	\$375,000	\$323	1,160	5/3/1	1952	6,528 SF		.03 Mi.

Detailed View

No.	Address	Date	Price	S/SF	Bld/Area	RM/BR/Bth	YB	Lot Area	Pool	Proxim.
Subject Property		07/28/2003	N/A	N/A	1,757	7/4/2	1952	8,568 SF	P	
1	423 PHLOX CT REDLANDS, CA 92373-6139	06/09/2020	\$474,300	\$273	1,867	8/4/2	1963	9,150 SF	Yes	.28 Mi.
APN: 0173-332-06-0000 Document #: 2020-0190382 Document Type: Grant Deed Price Code: U										
Property Type: Single Family Residential Properties Land Use: Single Family Residential										
Legal: Lot:14 Subdivision:TRACT 6886 MapRef:MB 87 PG 93&94 City/Muni/Twp:REDLANDS										
Buyer Name: ROSSIE, DANIEL JONATHAN ROSSIE, HANNAH FRANCES										
Seller Name: FANNIE MAE FEDERAL NATIONAL MORTGAGE ASSOCIATION										
2	713 ROOSEVELT RD REDLANDS, CA 92374-6257	06/03/2020	\$375,000	\$332	1,128	5/3/1	1952	6,528 SF		.02 Mi.
APN: 0173-281-16-0000 Document #: 2020-0183368 Document Type: Grant Deed Price Code: R										
Property Type: Single Family Residential Properties Land Use: Single Family Residential										
Legal: Lot:4 Subdivision:PALM TERRACE SUBDIVISION Tract No:3830 MapRef:MB 49 PG 44 City/Muni/Twp:REDLANDS										
Buyer Name: REIMAN, CALEB REIMAN, MIN WOO										
Seller Name: HOLECEK, LYNN ELLEN										
3	711 E CYPRESS AVE REDLANDS, CA 92374-5332	05/29/2020	\$445,000	\$364	1,220	5/3/1	1948	11,426 SF		.18 Mi.
APN: 0173-111-10-0000 Document #: 2020-0179813 Document Type: Grant Deed Price Code: R										
Property Type: Single Family Residential Properties Land Use: Single Family Residential										
Legal: Lot:4 Block:32 Subdivision:REDLANDS MapRef:MB 5 PG 2 Abbreviated Description:PORTION LOT4 City/Muni/Twp:REDLANDS										
Buyer Name: GULL, SAVANNA MADONNA										
Seller Name: BRECKENRIDGE PROPERTY FUND 2016 LLC										
4	818 CIMARRON DR REDLANDS, CA 92374-6306	05/05/2020	\$457,500	\$316	1,445	7/3/2	1963	11,040 SF		.27 Mi.
APN: 0173-352-31-0000 Document #: 2020-0153132 Document Type: Grant Deed Price Code: R										
Property Type: Single Family Residential Properties Land Use: Single Family Residential										
Legal: Lot:30 Subdivision:TRACT NO 6887 MapRef:MB 222 MAP 34&35 City/Muni/Twp:REDLANDS										
Buyer Name: HARDESTY, SABAN R HARDESTY, SHAWNA ALLEN										
Seller Name: AVILA JR, ALFONSO AVILA, LIEZL R										
5	615 ROOSEVELT RD REDLANDS, CA 92374-6255	04/24/2020	\$465,000	\$240	1,930	8/5/3	1965	7,854 SF	Yes	.10 Mi.
APN: 0173-395-08-0000 Document #: 2020-0142352 Document Type: Grant Deed Price Code: R										
Property Type: Single Family Residential Properties Land Use: Single Family Residential										
Legal: Lot:2 Subdivision:TRACE 6697 MapRef:MB 92 PG 50&51 City/Muni/Twp:REDLANDS										
Buyer Name: TUNTLAND, MEGAN E CHARLTON, ROXIE I										
Seller Name: JACOBS, DOREEN DIANE										
6	528 UNIVERSITY PL REDLANDS, CA 92374-5383	04/17/2020	\$386,500	\$251	1,536	6/3/1	1914	7,644 SF		.33 Mi.
APN: 0173-121-09-0000 Document #: 2020-0133670 Document Type: Grant Deed Price Code: R										
Property Type: Single Family Residential Properties Land Use: Single Family Residential										
Legal: Lot:8 Subdivision:G HUIZING SUBDIVISION MapRef:MB 19 PG 55 City/Muni/Twp:REDLANDS										

Buyer Name: SEVALY, ROBERT M SEVALY, TARA

Seller Name: LONG, MARGARET J

7	702 E CYPRESS AVE REDLANDS, CA 92374-5333	04/16/2020	\$450,000	\$240	1,870	7/3/2	1952	13,720 SF	Yes	.13 Mi.
APN: 0173-395-12-0000 Document #: 2020-0131341 Document Type:Grant Deed Price Code: R										
Property Type: Single Family Residential Properties Land Use: Single Family Residential										
Legal: Lot:5 Block:33 Subdivision:SECOND PRELIMINARY MAP OF REDLANDS MapRef:MB 5 PG 2 Abbreviated Description:PORTION LOT5 City/Muni/Twp:REDLANDS										
Buyer Name: LEVY, DANIEL BENJAMIN WEINBERG, HANNAH VERE										
Seller Name: BANDEL, KEITH ALBERT THE BANDEL FAMILY TRUST										
8	225 E PALM AVE REDLANDS, CA 92373-6131	04/14/2020	\$549,000	\$169	3,246	10/4/3	1958	9,000 SF	Yes	.38 Mi.
APN: 0173-313-08-0000 Document #: 2020-0127491 Document Type:Grant Deed Price Code: R										
Property Type: Single Family Residential Properties Land Use: Single Family Residential										
Legal: Lot:31 Subdivision:TRACT 5533 MapRef:MB 71 PG 100 City/Muni/Twp:REDLANDS										
Buyer Name: ROBINSON, MARK WALTER										
Seller Name: GILMAN, DONALD G ESTATE OF SANDRA J HANSON										
9	1002 CIMARRON CT REDLANDS, CA 92374-6310	03/17/2020	\$450,000	\$291	1,544	6/3/2	1979	10,375 SF		.40 Mi.
APN: 0173-382-49-0000 Document #: 2020-0095362 Document Type:Grant Deed Price Code: R										
Property Type: Single Family Residential Properties Land Use: Single Family Residential										
Legal: Lot:39 Subdivision:TRACT 9701 Tract No:9701 MapRef:MB 143 MAP 75										
Buyer Name: BARLOW, STEWART										
Seller Name: KIMM, JOHN MARY JEAN KIMM FAMILY TRUST										
10	951 LYTTLE ST REDLANDS, CA 92374-6298	03/13/2020	\$442,000	\$286	1,544	6/3/2	1979	10,126 SF		.30 Mi.
APN: 0173-382-22-0000 Document #: 2020-0091410 Document Type:Grant Deed Price Code: R										
Property Type: Single Family Residential Properties Land Use: Single Family Residential										
Legal: Lot:12 Subdivision:TRACT NO 9701 MapRef:MB 143 PG 75&76 City/Muni/Twp:REDLANDS										
Buyer Name: GOMEZ CANUL, GABINO MEJIA, DANIEL T										
Seller Name: BUFROD, DEBORAH THE MUELLER 2012 FAMILY TRUST										
11	511 UNIVERSITY PL REDLANDS, CA 92374-5384	02/10/2020	\$350,000	\$250	1,398	6/2/1	1925	7,280 SF		.39 Mi.
APN: 0173-122-09-0000 Document #: 2020-0048793 Document Type:Grant Deed Price Code: R										
Property Type: Single Family Residential Properties Land Use: Single Family Residential										
Legal: Lot:2 Subdivision:WHEATON SUBDIVISION NO 1 MapRef:MB 23 PG 70 City/Muni/Twp:REDLANDS										
Buyer Name: HAYS, HEATH B										
Seller Name: DAVIS, JUDY L										
12	700 LYTTLE ST REDLANDS, CA 92374-6212	01/27/2020	\$452,000	\$318	1,421	5/3/2	1979	6,400 SF		.10 Mi.
APN: 0173-283-11-0000 Document #: 2020-0029835 Document Type:Grant Deed Price Code: R										
Property Type: Single Family Residential Properties Land Use: Single Family Residential										
Legal: Lot:9 Subdivision:TRACT NO 8853 MapRef:MB 123 PG 18&19 City/Muni/Twp:REDLANDS										

Buyer Name: CAMACHO, ALBERT KIRBY, LISA J

Seller Name: QUADE, LANE QUADE, KRISTINA

13 **711 E CYPRESS AVE** **01/22/2020** **\$321,000** **\$263** **1,220** **5/3/1** **1948** **11,426 SF** **.18 Mi.**
REDLANDS, CA 92374-5332

APN: 0173-111-10-0000 Document #: 2020-0025262 Document Type: Grant Deed Price Code: R

Property Type: Single Family Residential Properties

Land Use: Single Family Residential

Legal: Lot:4 Block:32 MapRef:MB 5 PG 2 Abbreviated Description:PORTION LOT4 City/Muni/Twp:REDLANDS

Buyer Name: BRECKENRIDGE PROPERTY FUND 2016 LLC

Seller Name: MUONGPRUAN, ANUCHAR

14 **536 UNIVERSITY PL** **01/13/2020** **\$423,000** **\$265** **1,592** **6/2/1** **1956** **7,350 SF** **.32 Mi.**
REDLANDS, CA 92374-5383

APN: 0173-121-11-0000 Document #: 2020-0012745 Document Type: Grant Deed Price Code: R

Property Type: Single Family Residential Properties

Land Use: Single Family Residential

Legal: Lot:10 Subdivision:THE G HUIZING SUBDIVISION MapRef:MB 19 PG 55 City/Muni/Twp:REDLANDS

Buyer Name: GOOD, SCOTT M GOOD, VIVIAN I

Seller Name: MATHEY, GERALD GUARD MATHEY, RHONDA

15 **711 CORONADO DR** **01/02/2020** **\$375,000** **\$323** **1,160** **5/3/1** **1952** **6,528 SF** **.03 Mi.**
REDLANDS, CA 92374-6225

APN: 0173-282-05-0000 Document #: 2020-0001068 Document Type: Grant Deed Price Code: R

Property Type: Single Family Residential Properties

Land Use: Single Family Residential

Legal: Lot:37 Subdivision:PALM TERRACE SUBDIVISION Tract No:3830 MapRef:MB 49 PG 44 City/Muni/Twp:REDLANDS

Buyer Name: AUSTIN, MICAH AUSTIN, KAREN

Seller Name: DENNINGS, MATTHEW B DENNINGS, LAUREN A

Area Sales Analysis

Total Area Sales: **15**

Median # of Bedrooms: **3**

Median Lot Size: **9,000 SF**

Median # of Baths: **2**

Median Living Area: **1,536 SF**

Median Year Built: **1956**

Price Range - 2 Yrs: **\$321,000 To \$549,000**

Age Range: **41 Years To 106 Years**

Median Value: **\$445,000**

Median Age: **64 Years**



Assessor Map

[Click here to get the map in PDF](#)
[Click here to get the map in TIF](#)



THIS MAP IS FOR THE PURPOSES
 OF THE 2003 ELECTIONS ONLY

Palm Terrace Sub. Tr. No. 3830
 M.B. 49/44

City of Redlands
 Tax Rate Area
 3000

0173 - 28

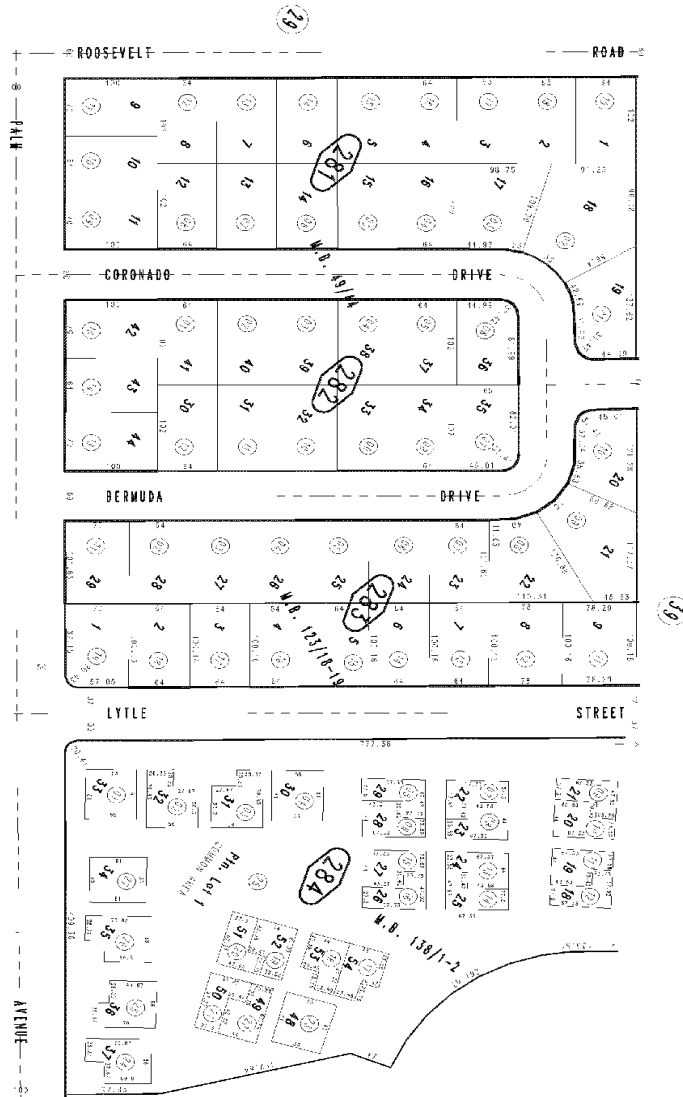

December 2003

City of Redlands, California
 Assessor's Office

Assessor's Map
 Book 0173 Page 28
 San Bernardino County

0173-28
 01/25/03
 2:22:12 PM



Shahabi Mehdi; Sameh Farah
710 Coronado Dr, Redlands, CA 92374

APN: 0173-281-03-0000
San Bernardino County

SHAHABI MEHDI; SAMEH FARAH
710 CORONADO DR
REDLANDS CA 92374
APN: 0173-281-03-0000
Bedrooms: 4
Square Feet: 1,757 SF
Year Built: 1952

Bathrooms: 2
Lot Size: 8,568 SF
Garage: C

MAYO SCOTT B
714 CORONADO DR
REDLANDS CA 92374
APN: 0173-281-04-0000
Bedrooms: 3
Square Feet: 1,446 SF
Year Built: 1952

Bathrooms: 2
Lot Size: 6,528 SF
Garage: A

TICKEMYER ROY S II & STEPHANIE A
706 CORONADO DR
REDLANDS CA 92374
APN: 0173-281-02-0000
Bedrooms: 3
Square Feet: 1,196 SF
Year Built: 1952

Bathrooms: 1
Lot Size: 12,960 SF
Garage: D

JONES, DAVID P
709 ROOSEVELT RD
REDLANDS CA 92374
APN: 0173-281-17-0000
Bedrooms: 3
Square Feet: 1,268 SF
Year Built: 1952

Bathrooms: 1
Lot Size: 6,426 SF
Garage: D

PEREZ CHRISTINE
705 ROOSEVELT RD
REDLANDS CA 92374
APN: 0173-281-18-0000
Bedrooms: 3
Square Feet: 1,088 SF
Year Built: 1952

Bathrooms: 1
Lot Size: 6,426 SF
Garage: D

REIMAN, CALEB; REIMAN, MIN WOO
713 ROOSEVELT RD
REDLANDS CA 92374
APN: 0173-281-16-0000
Bedrooms: 3
Square Feet: 1,128 SF
Year Built: 1952

Bathrooms: 1
Lot Size: 6,528 SF
Garage: A

FIGUEROA EFRAIN & ANGELINA
718 CORONADO DR
REDLANDS CA 92374
APN: 0173-281-05-0000
Bedrooms: 3
Square Feet: 1,394 SF
Year Built: 1952

Bathrooms: 2
Lot Size: 6,528 SF
Garage: A

NOBLE WARD & JOANN
701 ROOSEVELT RD
REDLANDS CA 92374
APN: 0173-281-19-0000
Bedrooms: 3
Square Feet: 1,161 SF
Year Built: 1952

Bathrooms: 1
Lot Size: 6,528 SF
Garage: D

BOWDEN LAURA S
703 CORONADO DR
REDLANDS CA 92374
APN: 0173-282-06-0000
Bedrooms: 3
Square Feet: 1,388 SF
Year Built: 1952

Bathrooms: 1
Lot Size: 6,630 SF
Garage: A

STEWART JAMES F TR & DOREEN C TR
702 CORONADO DR
REDLANDS CA 92374
APN: 0173-281-01-0000
Bedrooms: 3
Square Feet: 1,440 SF
Year Built: 1952

Bathrooms: 2
Lot Size: 7,475 SF
Garage: D

CAMPOS NATALIE
717 ROOSEVELT RD
REDLANDS CA 92374
APN: 0173-281-15-0000
Bedrooms: 3
Square Feet: 1,196 SF
Year Built: 1952

Bathrooms: 1
Lot Size: 6,528 SF
Garage: D

AUSTIN, MICAH; AUSTIN, KAREN
711 CORONADO DR
REDLANDS CA 92374
APN: 0173-282-05-0000
Bedrooms: 3
Square Feet: 1,160 SF
Year Built: 1952

Bathrooms: 1
Lot Size: 6,528 SF
Garage: D

BOYLE WILLIAM T JR & JANICE M
706 ARDMORE AVE
REDLANDS CA 92374
APN: 0173-391-02-0000
Bedrooms: 5

Bathrooms: 3

CABALDON AUDENCIO Q JR & SHIRLEY
722 CORONADO DR
REDLANDS CA 92374
APN: 0173-281-06-0000
Bedrooms: 3

Bathrooms: 1

Square Feet: 1,930 SF
Year Built: 1965

Lot Size: 8,000 SF
Garage: A

Square Feet: 1,232 SF
Year Built: 1952

Lot Size: 6,528 SF
Garage: A

MILLER GARY A; MELGOZA LYNN M

710 ARDMORE AVE
REDLANDS CA 92374

APN: 0173-391-03-0000

Bedrooms: 4

Square Feet: 2,030 SF
Year Built: 1965

Bathrooms: 3

Lot Size: 8,007 SF
Garage: A